INSTRUMENT APPROACH CHART - ICAO

APP	127.150	AD ELEV	16 FT
TWR	126.750 - 372.85	TRANSITION ALTITUDE 15000 FT	
ATIS	125.100		

RİZE-ARTVİN
ILS W CAT I or LOC W
RWY 24

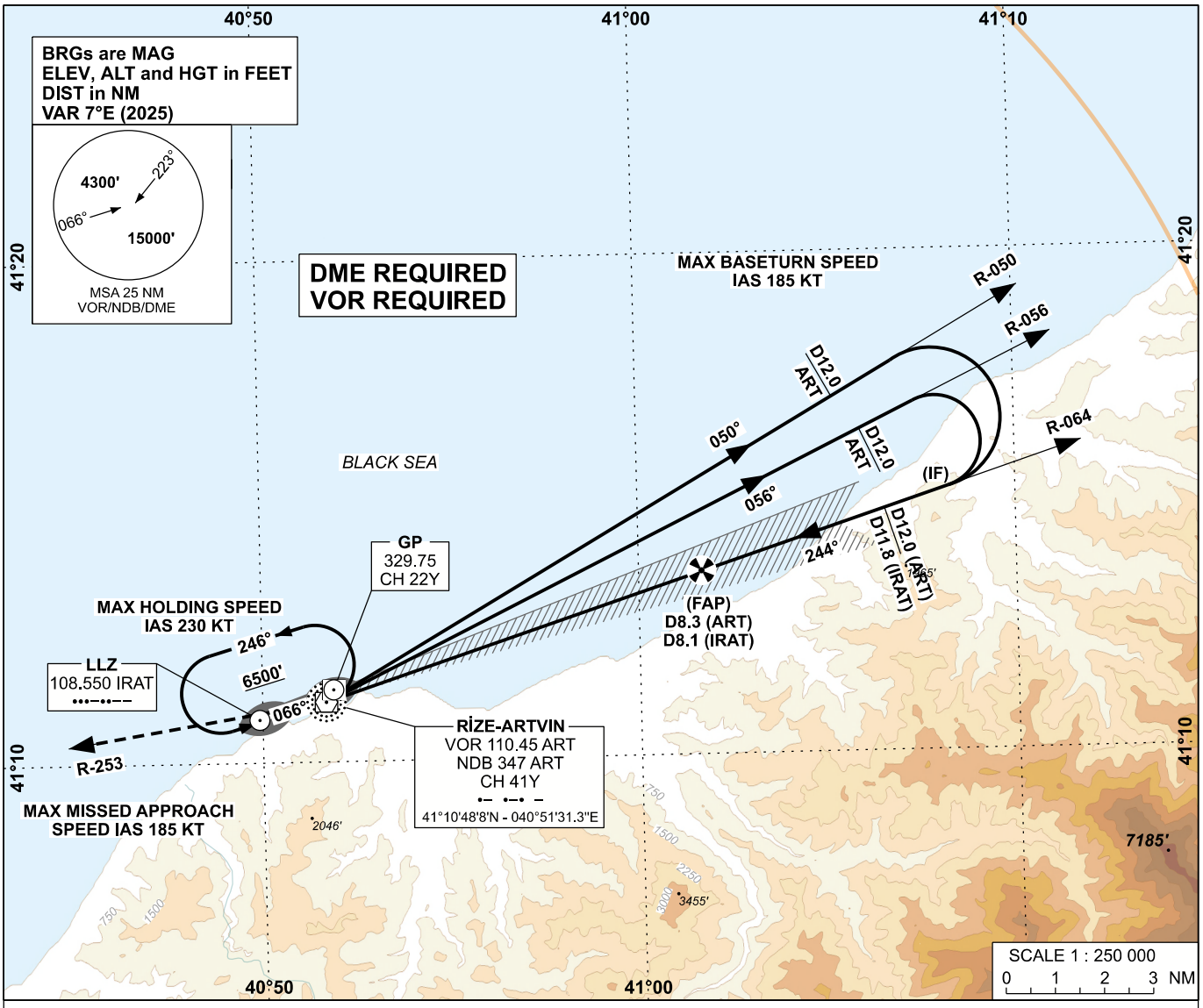

MISSED APPROACH: Climb and proceed to VOR, then continue climbing on R-253 until 5 DME then right turn proceed to VOR. If 6500 FT reached by VOR join holding, if not proceed climbing on VOR R-066 at 4500 FT then left climb 6500 FT and join holding

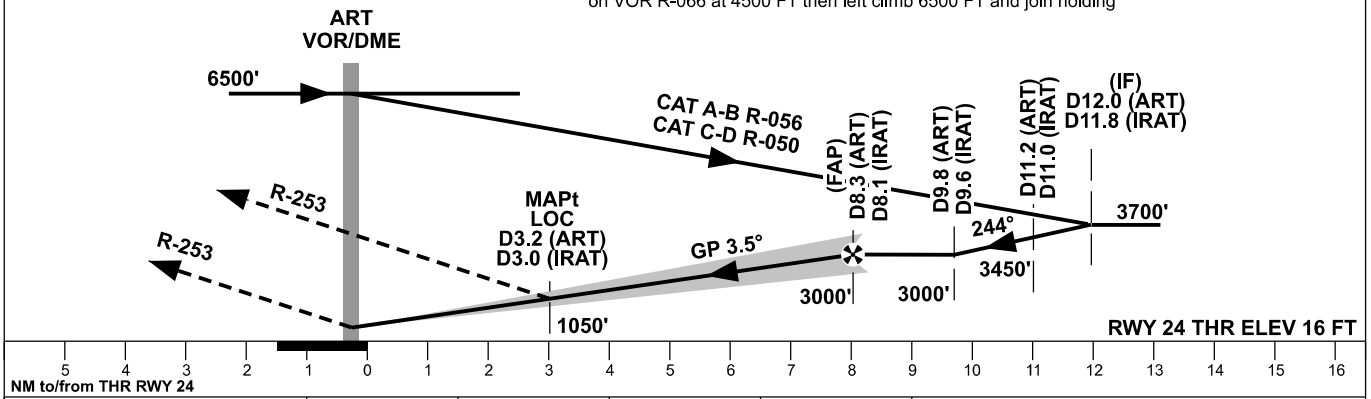

OCA (H)			A	B	C	D
Straight-in Approach	CAT I	MA 2.5%	**896'** (880')			
		MA 5%	**400'** (384')			
	LOC		**1050'** (1034')			

-INTERCEPT GP AT 8.3 DME from ART VOR/NDB/DME
8.1 DME from GP

-ILS RDH 55 FT

CHANGE: IF DISTANCE, ALTITUDE, CAT C-D RADIAL